

No Passing Zone Log (BAI)

Route: CR-11 (Bainbridge Rd.)

From: 0.000 SR 306 (CNTR)

Length: 0.859

Direction: East

To: 0.859 HASKINS RD. (CNTR)

Scale: 1.00 mile/page

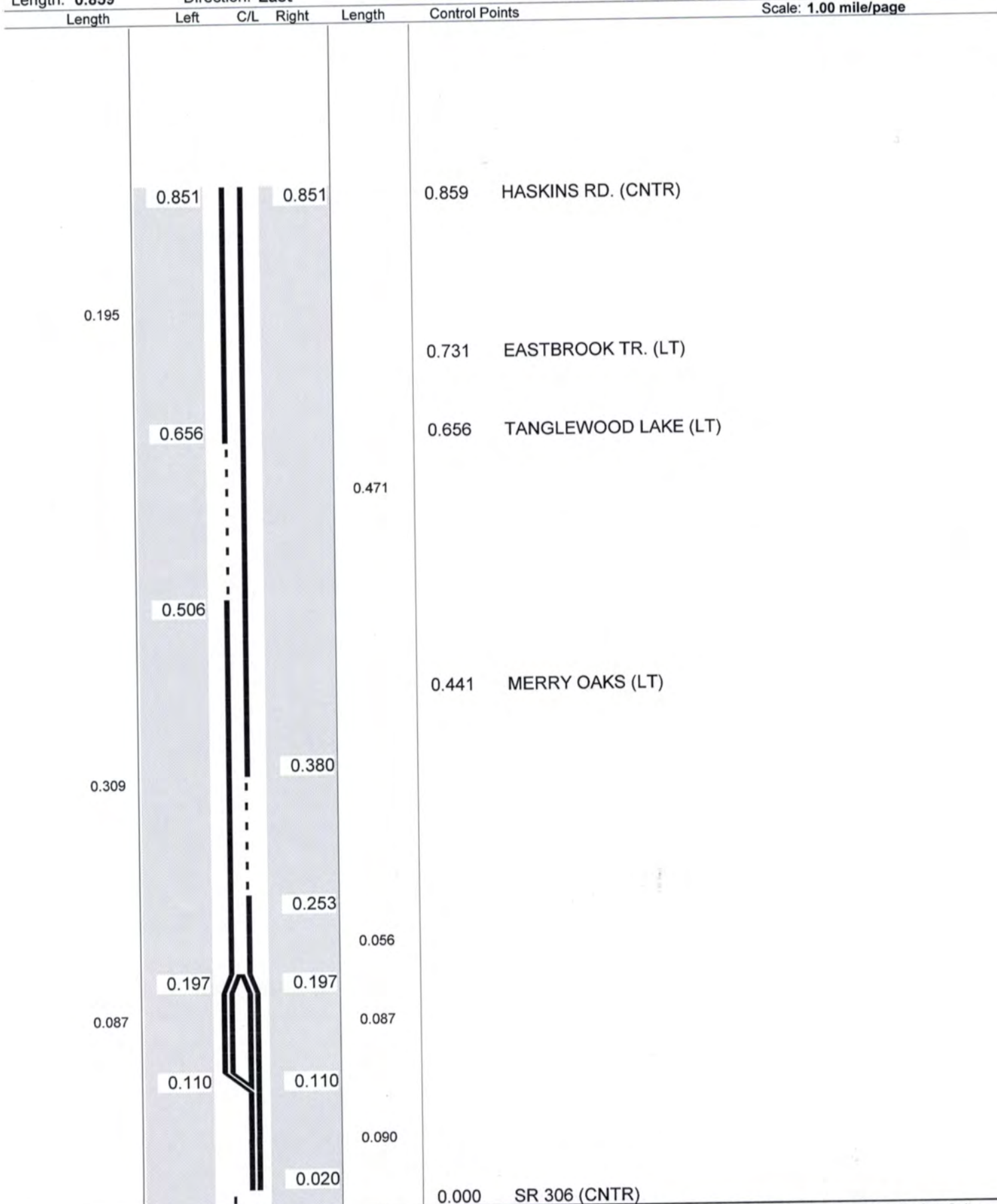

Geauga County Engineering Department
No Passing Zone Log

Route: **0011F (BAINBRIDGE RD)**
 Length: **0.771** Direction: **East**

From: **3.624 HASKINS RD**
 To: **4.395 SNYDER RD**

Length	Left	C/L	Right	Length	Control Points	Scale: 1.00 mile/page
0.014	3.986		4.000 3.977	0.023	3.982 STOCKTON LN LT	
0.067	3.691 3.624				3.624 HASKINS RD	

Geauga County Engineering Department

No Passing Zone Log

Route: **0011F (BAINBRIDGE RD)**

Length: **0.771**

Direction: **East**

From: **3.624 HASKINS RD**

To: **4.395 SNYDER RD**

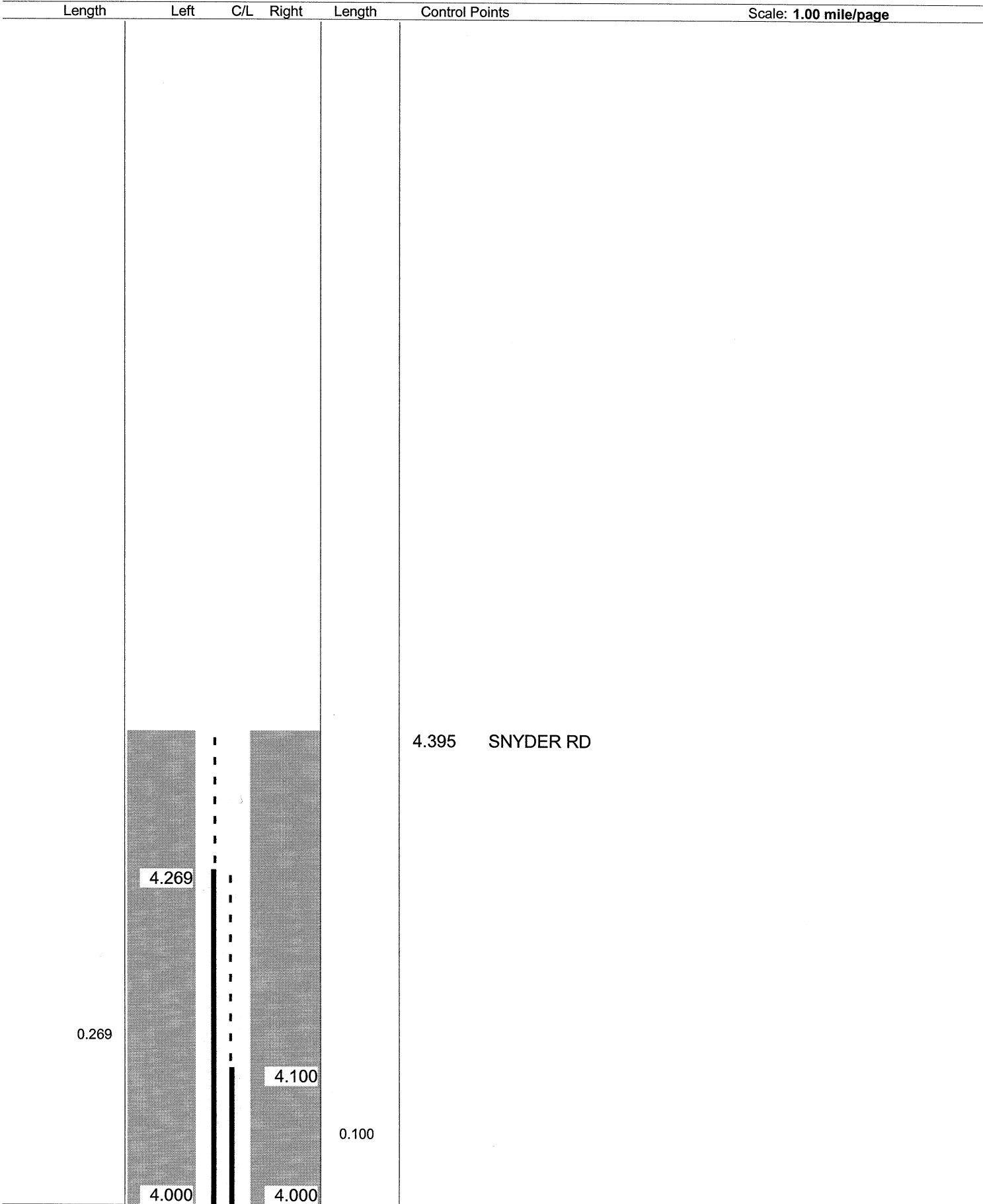

Sheet total equivalent length of solid line: 0.443

Accum. total: 0.638

Geauga County Engineering Department
No Passing Zone Log

Route: **0011G (BAINBRIDGE RD)**
 Length: **1.531** Direction: **East**

From: **4.395 SNYDER RD**
 To: **5.926 CR 606 WASHINGTON ST**

Length	Left	C/L	Right	Length	Control Points	Scale: 1.00 mile/page
	5.000		5.000			
				0.605	4.969	CREEKSIDE DR LT
0.605				0.605		
				4.583	BEECH TREE LN RT	
	4.395		4.395	4.395	SNYDER RD	

Geauga County Engineering Department

No Passing Zone Log

Route: **0011G (BAINBRIDGE RD)**
 Length: **1.531** Direction: **East**

From: **4.395 SNYDER RD**
 To: **5.926 CR 606 WASHINGTON ST**

Length	Left	C/L	Right	Length	Control Points	Scale: 1.00 mile/page
	5.926		5.926		5.926 CR 606 WASHINGTON ST	
				0.469		
					5.519 STERLING GLEN LN RT	
0.926			5.457			
			5.250		5.250 INDIAN HILLS DR LT	
				0.250		
	5.000		5.000			